

**LEGEND**

- FND SB Found Stone Bound
- FND CB/DH Found Concrete Bound with Drill Hole
- FND LCB Found Land Court Bound
- FND DH Found Drill Hole
- DMH Drain Manhole
- CTB Catchbasin
- Gas Valve
- Utility Pole
- Utility Pole with Guy Anchor
- Light Pole
- 8" TREE Tree
- STOP Sign
- Ledge
- Well
- Mailbox
- Spot Light
- Stone Wall
- Over Head Wires
- Edge of Pavement
- Fence
- Wetlands District Line
- Guard Rail

1930 COUNTY LAYOUT

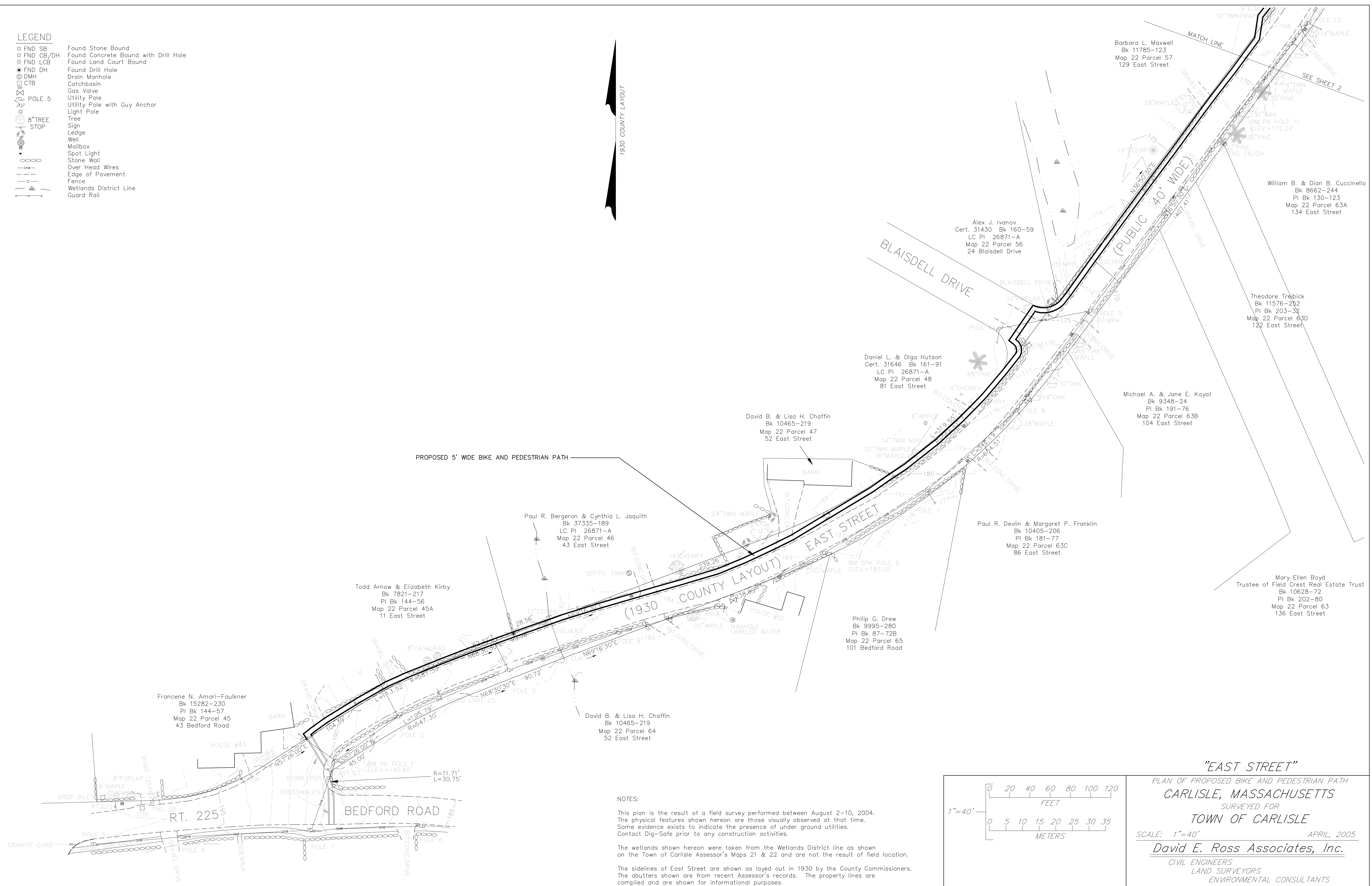

PROPOSED 5' WIDE BIKE AND PEDESTRIAN PATH

**NOTES:**

This plan is the result of a field survey performed between August 2-10, 2004. The physical features shown hereon are those visually observed at that time. Some evidence exists to indicate the presence of under ground utilities. Contact Dig-Safe prior to any construction activities.

The wetlands shown hereon were taken from the Wetlands District line as shown on the Town of Carlisle Assessor's Maps 21 & 22 and are not the result of field location.

The sidelines of East Street are shown as layed out in 1930 by the County Commissioners. The abutters shown are from recent Assessor's records. The property lines are compiled and are shown for informational purposes.

The contours shown hereon relate to NGVD of 1929, Mass Highway Point ID #10233, Station 2704, a monel rivet set in the west end of the third granite step in the front of the Gleason Library.

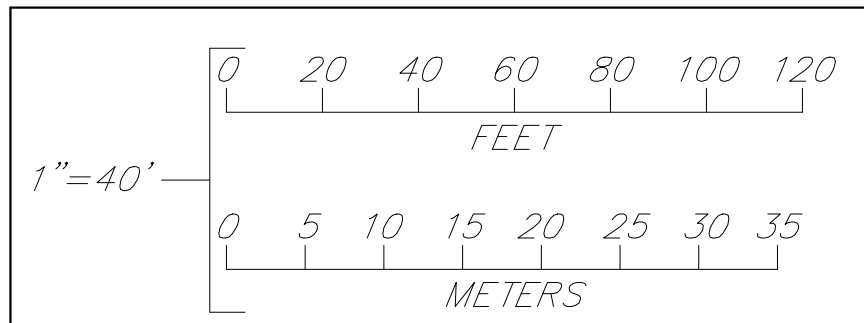

**"EAST STREET"**  
 PLAN OF PROPOSED BIKE AND PEDESTRIAN PATH  
 CARLISLE, MASSACHUSETTS  
 SURVEYED FOR  
 TOWN OF CARLISLE  
 SCALE: 1"=40' APRIL, 2005  
**David E. Ross Associates, Inc.**  
 CIVIL ENGINEERS  
 LAND SURVEYORS  
 ENVIRONMENTAL CONSULTANTS  
 P.O. BOX 368-111 FITCHBURG RD.-AYER, MASS. 01432  
 (TEL. NO. 978-772-6232)  
 JOB NO. 20138 PLAN NO. L-9008A SHEET 1 OF 2

Barbara L. Maxwell  
 Bk 11785-123  
 Map 22 Parcel 57  
 129 East Street

William B. & Dian B. Cuccinello  
 Bk 8662-244  
 Pl Bk 130-123  
 Map 22 Parcel 63A  
 134 East Street

Theodore Tröbick  
 Bk 11576-252  
 Pl Bk 203-32  
 Map 22 Parcel 63D  
 122 East Street

Michael A. & Jane E. Koyat  
 Bk 9348-24  
 Pl Bk 191-76  
 Map 22 Parcel 63B  
 104 East Street

Paul R. Devlin & Margaret P. Franklin  
 Bk 10405-206  
 Pl Bk 181-77  
 Map 22 Parcel 63C  
 86 East Street

Mary Ellen Boyd  
 Trustee of Field Crest Real Estate Trust  
 Bk 10628-72  
 Pl Bk 202-80  
 Map 22 Parcel 63  
 136 East Street

Alex J. Ivanov  
 Cert. 31430 Bk 160-59  
 LC Pl 26871-A  
 Map 22 Parcel 56  
 24 Blaisdell Drive

Daniel L. & Olga Hutson  
 Cert. 31646 Bk 161-91  
 LC Pl 26871-A  
 Map 22 Parcel 48  
 81 East Street

David B. & Lisa H. Chaffin  
 Bk 10465-219  
 Map 22 Parcel 47  
 52 East Street

Paul R. Bergeron & Cynthia L. Jaquith  
 Bk 37335-189  
 LC Pl 26871-A  
 Map 22 Parcel 46  
 43 East Street

Todd Arnow & Elizabeth Kirby  
 Bk 7821-217  
 Pl Bk 144-56  
 Map 22 Parcel 45A  
 11 East Street

Philip G. Drew  
 Bk 9995-280  
 Pl Bk 87-72B  
 Map 22 Parcel 65  
 101 Bedford Road

David B. & Lisa H. Chaffin  
 Bk 10465-219  
 Map 22 Parcel 64  
 52 East Street

Francene N. Amari-Faulkner  
 Bk 15282-230  
 Pl Bk 144-57  
 Map 22 Parcel 45  
 43 Bedford Road